

**EXPANDED**

# Vinyl Covered Bolster Blocks and Wedges

Reusable Vinyl Covered Blocks, Bolsters & Wedges are manufactured out of firm high-density urethane foam. This style features a durable, heavy gauge reinforced royal blue vinyl outer covering. Sewn seams and tear resistant. These easy to clean bolsters, blocks and wedges are radiolucent, but the seams will show. Provides excellent support for a wide variety of imaging and positioning needs.

YVFA	Cylinder	24" x 8" diameter
YVF45	Cylinder	26" x 6" diameter
YVFB	Semi Round Bolster	"8 x 18" x 6"
YVFG	Block	8" x 12" x 6"
YVFH	Block	12" x 14" x 3"
YVFI	Block	24" x 15" x 3"
YVFJ	Block	8" x 12" x 3"
YVFK	Block	20" x 13" x 3"
YVFP	Block	18" x 24" x 4"
YVF42	Block	12" X 12" X 9"
YVF43	Block	12" X 12" X 12"
YVFQ	DEXA Block	20" x 20" x 12"



# YVFG



# YVFH



**NEW** # YVFI



# YVFJ



# YVFK



# YVFA



**NEW** # YVF45



# YVFB



**NEW** # YVFP

**CUSTOM  
SIZES  
AVAILABLE**



**NEW** # YVF42



**NEW** # YV43



DEXA BLOCK  
**NEW** # YVFQ

# EXPANDED

## Vinyl Covered Wedges

YVFC	20' Wedge	24" x 18" x 6"
YVFD	45' Wedge	8" x 16" x 8"
YVFE	20' Wedge	20" x 32" x 12"
YVFF	50' Wedge	20" x 32" x 12"
YVFO	45' Wedge	7" x 21" x 7"
YVFU	30/60/90' Wedge	10" x 24" x 6"
YVDA	45' Cardiac Wedge	28" x 14" x 14"
YVDB	30' Cardiac Wedge	28" x 27" x 16"
YVF40	26' Wedge / Knee Pillow	13" x 17" x 6"
YVFB	Comfort Wedge	16" x 25" x 8.25"

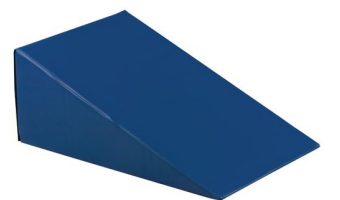

# YVFE



# YVFD

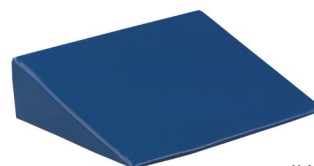

# YVFC

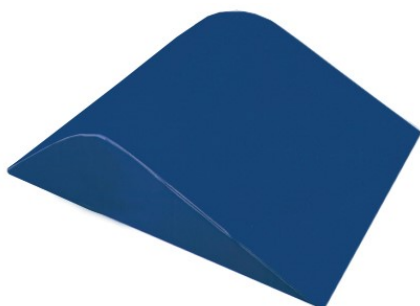

NEW # YV40



NEW # YVFO



NEW # YVFU



# YVFF



NEW # YVFB

**CUSTOM  
SIZES  
AVAILABLE**



NEW # YVDA

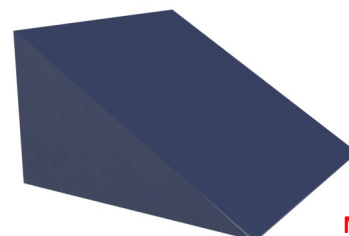

NEW # YVDB

# EXPANDED Vinyl Covered Bolsters

## CUSTOM SIZES & SHAPES AVAILABLE

YVF41	Wheelchair/Stretcher Bolster	16" x 23" x 4.5"
YVWS	Curved Wheelchair Chest Bolster	18" x 20" x 5"
YVFM	Knee Bolster	16" x 25" x 8.25"
YVFZ	Endo Ultrasound Wedge	20" x 22" x 6"



**NEW** # YVWS



**NEW** # YVFM

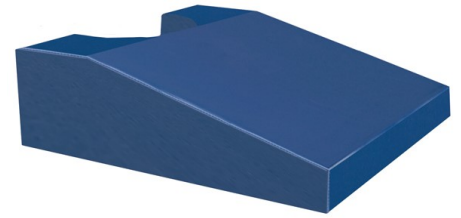

**NEW** # YVFZ

Curved bolster to help with mobile chest x-ray positioning for wheelchair patients.

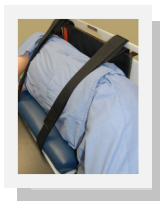

**Cat# TBC-2214**

Lateral Decubitus Positioner: To aid in positioning patients for cross lateral examinations. Decubitus pad ensures the patient is elevated into a position above the place of imaging receptor. Removable straps are easy to position. 20 x 13 x 3 pad

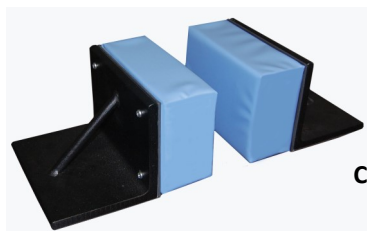

**Cat# RHI-AB**

Vinyl Covered Head Immobilizers safely supports & positions a patients head. Solid steel angles with soft, vinyl covered cushions. Blocks weigh 15 lbs each and provide great support. Cushions are 8" w x 6" h x 3" d.

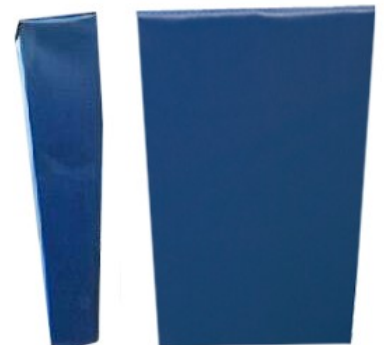
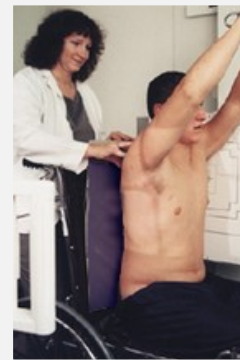

**NEW** # YVF41

Stretcher and Wheelchair bolster is a perfect aide to help with mobile chest x-ray positioning



# NEW Vinyl Covered Kits

YSU1 Kit Kit contains: YSFB, YVFJ, YVFG-(2)



NEW # YSU1

YSU2 Kit Kit contains: YVFG, YFVJ-(2)



NEW # YSU2

YSU3 Kit Kit contains: YVFB, YVFD, YVFG

YSU4 Kit Kit contains: YVFA, YVFB, YVFC, YVFD, YVFG, YVFH, YVFJ, YVFK

YSU5 Kit Kit contains: YVFO, YVFC, YVFD, YVFJ, YVFB

YSU6 Kit YVFJ, YVFO, YVFB, YVFK

TI-SET Kit YVFQ, YVFJ, TI-15



NEW # YSU3



NEW # YSU5



NEW # YSU4



NEW # YSU6



DEXA Positioning Kit. Includes 20 x 20 x 12 Bolster block to aid in positioning AP Lumbar spine, a head bolster and an "A" frame splint designed to abduct both legs approximately 15 degrees to hold in full extension at the hips and knees and to lock the feet in a neutral position.

NEW # TI-SET



**CUSTOM  
KITS  
AVAILABLE**